

2020
UPDATE



TICK PARALYSIS OF DOGS AND CATS

An Updated Guide to Diagnosis,
Management, Treatment and Prevention

Developed by the Australian Paralysis Tick Advisory Panel, 2019
*Proudly supported by Boehringer Ingelheim Animal Health, the makers
of NEXGARD®, NEXGARD SPECTRA® and FRONTLINE®*



CONTENTS

Introduction	1
Australian Paralysis Tick Advisory Panel Members 2019	2
Diagnostic Approach	4
Treatment Protocols	
Protocol A	
– No Clinical Signs of Tick Paralysis with Evidence of a Tick or Tick Crater	6
Protocol B	
– Clinical Signs of Tick Paralysis with or without Evidence of a Tick or Tick Crater	8
Management of the Complicated Patient	14
Feline Patients: The Differences	16
Tips for Transportation of Tick Paralysis Cases to Referral Centres	18
Tips for Brachycephalic Breeds	18
Managing Hypoventilation with Limited Veterinary Facilities	19
Intensive Care of the Anaesthetised and Intubated Patient	19
Critical Care:	
Fluid Therapy	20
Oxygen Supplementation	23
Sedation and Anaesthesia	24

ABBREVIATIONS

ACP – Acepromazine; BW – Body Weight; CRI – Continuous Rate Infusion; CRT – Capillary Refill Time; ET – Endotracheal; ETCO₂ – End-Tidal Carbon Dioxide; FIO₂ – Fraction of Inspired Oxygen; GA – General Anaesthesia; IM – Intramuscular; IV – Intravenous; IVDD – Intervertebral Disc Disease; LMN – Lower Motor Neuron; MSTs – Minimum Standards for Tick Search; NaCl – Sodium Chloride; NMJ – Neuromuscular Junction; PaO₂ – Arterial Partial Pressure of Oxygen; PCO₂ – Partial Pressure of Carbon Dioxide (venous or arterial); SC – Subcutaneous; SpO₂ – Peripheral Capillary Oxygen Saturation; TAS – Tick Antitoxin Serum; THC – Tetrahydrocannabinols; VAS – Visual Analogue Scale.

AUSTRALIAN PARALYSIS TICK ADVISORY PANEL MEMBERS 2019



PROF RICK ATWELL

Rick graduated with first class honours in 1973, worked in general practice and then accepted a lectureship at the school of Veterinary Science, University of Queensland. He proceeded to do a PhD in pulmonary hypertension, using canine heartworm disease as the model. He has been the Director of the University of Queensland Clinic and Hospital, and has had various roles within the Veterinary School, including Professorship and Head of the Medicine Department. His clinical speciality training was a Fellowship in Thoracic Medicine with the Australian College of Veterinary Scientists. Most of his clinical research work has been in dirofilariosis and holocyctotoxicosis and he has published over 200 papers and received several veterinary awards.



PROF STEPHEN BARKER

Stephen is a Professor of Parasitology in the Department of Parasitology, Faculty of Science, University of Queensland. Stephen has been studying ticks and other ectoparasites at the University of Queensland for 25 years. Recent activities include: (i) a monograph with Dr Allan Walker (University of Edinburgh) on the "Ticks of Australia. The species that infest domestic animals and humans" (2014, Zootaxa, 3816, 144 pp.); (ii) research on the paralysis ticks of Australia, *Ixodes holocyclus* (eastern paralysis tick) and *Ixodes cornuatus* (southern paralysis tick); and (iii) research on the evolution of the *Boophilus* ticks and the other hard ticks. Supported by Boehringer Ingelheim, Stephen offers a free tick-identification service to veterinarians in Australia.

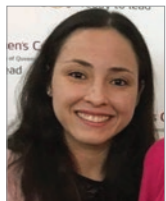

MRS DAYANA BARKER

Dayana graduated from the Federal University of Mato Grosso do Sul (Brazil) in Biological Science. She is a parasitologist and is currently undertaking a PhD (in Veterinary Parasitology) at the University of Queensland, with experience in tick-taxonomy in Australasia. Alongside her husband and supported by Boehringer Ingelheim, Dayana has been identifying ticks for veterinary clinics in Australia since 2014. Her work has been published in national and international journals. Dayana recently discovered a new species of tick in Australia, *Ixodes barkeri*, named after her husband, Professor Stephen Barker.



DR JUSTIN DANIEL

Justin graduated from Murdoch University in 1998. He worked in mixed animal practice in South Australia from 1999–2004, interrupted by a stint in the United Kingdom doing locum work in 2002. Justin moved to the New South Wales South Coast in 2005 to continue in rural mixed practice in a place where the ocean, national parks, snowy mountains and a hobby farm provide healthy outlets for work/life balance. Justin and his wife Lindy became the owners of Eden, Pambula and Merimbula Vet Clinics. These clinics see a significant number of animals (large and small) with tick paralysis each year.



DR CHRISTOPHER HOLLAND

Christopher graduated with honours from the University of Sydney (1982) with BVSc, BSc(Vet). After four years in small animal practice he undertook a PhD in neurophysiology at the University of Sydney (1991) and continued postdoctoral research in this field at the universities of Cambridge (United Kingdom) and Newcastle (New South Wales). He has an interest in small animal neurology, particularly disorders of movement, cranial nerves and the autonomic nervous system, and has published a number of peer-reviewed papers in this field.



DR ELLIE LEISTER

Ellie started working as an Intensive Care Unit (ICU) veterinarian at Veterinary Specialist Services and Animal Emergency Service in 2012, where she has since treated and mechanically ventilated many cases with severe tick paralysis. Ellie's special interests lie in managing tick and snake envenomation and she pursued several lines of research on these topics whilst she completed her Veterinary Emergency and Critical Care residency program between 2015 and 2017. In 2019, Ellie became a Fellow of the Australian and New Zealand College of Veterinary Scientists. She has produced numerous publications, including the largest ever feline tick paralysis case series to date in the Journal of Feline Medicine and Surgery. More recently, Ellie became Director of The Pet ICU in Brisbane – one of the foremost veterinary critical care centres in the country.



DR ANDREW PADULA

Andrew is a 1993 University of Melbourne veterinary graduate. After four years in mixed veterinary practice he returned to complete a PhD, then worked in the UK as lecturer in farm animal sciences at the University of Bristol, returning in 2005 to manage projects for the Australian dairy industry. Andrew then moved back to Gippsland where he owned and ran a mixed veterinary practice for 10 years whilst undertaking venom and antivenom research with the University of Melbourne. He is an Honorary Research Fellow in the Australian Venom Research Unit, Department of Pharmacology & Therapeutics, University of Melbourne and has published multiple papers on venom and antivenom topics in animals. Recently he started a biotech company producing and researching antivenom products for animals.



DR HEATHER RUSSELL

Heather graduated with honours from the University of Sydney in 2002. She spent the first part of her career in the United Kingdom in small animal general practice where she completed a General Practitioner Certificate in Small Animal Medicine through the European School of Postgraduate Veterinary Studies. In 2011, she began working for Northside Emergency Vet Service (NEVS), and became Clinical Manager in mid-2015. NEVS is located on Sydney's Northern Beaches and treats over 1,000 tick paralysis patients per year. On average, this practice mechanically ventilates over 40 patients per tick season.



DR ROB WEBSTER

Rob is a registered veterinary specialist in Emergency Medicine and Critical Care and a Director of the Animal Emergency Service. The practice has four hospitals in tick areas of South East Queensland, and treats over 2,000 cases of tick paralysis annually. He developed an interest in managing severe tick paralysis early on in his career due to the high numbers of patients that tended to die despite 'appropriate' treatment. Rob has done clinical research into patients with tick paralysis and has several publications on the subject.

DIAGNOSTIC APPROACH

Phone Advice to Client

HAS A TICK OR TICK CRATER BEEN FOUND ON THE ANIMAL?†

NO: Search for ticks and tick craters (refer to Minimum Standards for Tick Search below)

YES: Remove ticks via a tick removal device, tweezers² or with fingers in a twist and pluck action. Advise owner to retain ticks for identification in clinic if required

†It has been documented that paralysis can occur after attachment of juvenile tick stages.¹

IS THE ANIMAL SHOWING ANY CLINICAL SIGNS?

NO: Review of case details by veterinarian to decide approach, for example observation by owner as an outpatient versus consultation at clinic

YES: Seek veterinary attention urgently. In the meantime to manage the pet, advise client to:

- Withhold food and water
- Keep quiet, minimising stress and excitement
- Keep in a temperature controlled environment

Initial Approach

OBTAIN CLINICAL HISTORY

- Presence and time of onset of clinical signs
- Previous history of clinical tick paralysis and TAS treatment
- Details of tick preventative used and date of last dose
- Any concurrent disease(s)
- Exposure to tick habitats

PERFORM PHYSICAL AND NEUROLOGICAL EXAMINATIONS

- Take precautions to minimise stress at all times
- Respiratory examination to include auscultation of upper and lower respiratory tracts and careful assessment of the pharynx and larynx for dysfunction
- Assess gait and, if necessary, movements requiring increased neuromuscular effort^{3,4} (e.g. jumping up, hopping, figure of eight or climbing stairs)
- Assess for asymmetrical focal neurological deficits⁵ (e.g. anisocoria, reduced palpebral reflex, unilateral facial paralysis)
- Perform corneal fluorescein staining⁶

PREVENTION

The Australian Paralysis Tick Advisory Panel recommends the year-round use of isoxazoline based acaricides for all dogs and cats that are living in, or travelling to known paralysis tick regions.

MINIMUM STANDARDS FOR TICK SEARCH (MSTS)

- Search for ticks and tick craters³
- Be systematic with the search pattern:
 - Use the finger walking method⁷
 - Search the entire animal focussing on the head and neck^{3,7,8}
 - Ticks can be difficult to locate⁷ so remember to:
 - Search ear canals, lip margins, gums, hard palate, under collar, prepuce/vulva, rectum, tail tip, interdigital spaces and under dressings
 - Look for asymmetric focal neurological deficits⁵
 - Initially, multiple searches (minimum of three) need to be performed, ideally by different staff members
- Full body clip to enhance retrieval of the entire tick burden⁹
 - Seek owner permission
 - Include the face, ears, paws and tail
 - Be aware that the stress of clipping can exacerbate respiratory dysfunction, even under sedation
 - Sedate if necessary
 - Acepromazine at 0.01-0.05 mg/kg IV, IM or SC; and/or
 - Butorphanol at 0.1-0.5 mg/kg IV, IM or SC
- If ticks are found, remove immediately^{3,10,11}
 - Use a tick removal device, tweezers² or fingers in a twist and pluck³ action
 - Identify the ticks
- Always complete the full body search as multiple ticks can be attached^{10,11}
- During hospitalisation, and if not causing undue stress, perform tick searches³ every 6-12 hours, for at least 48 hours after initial presentation

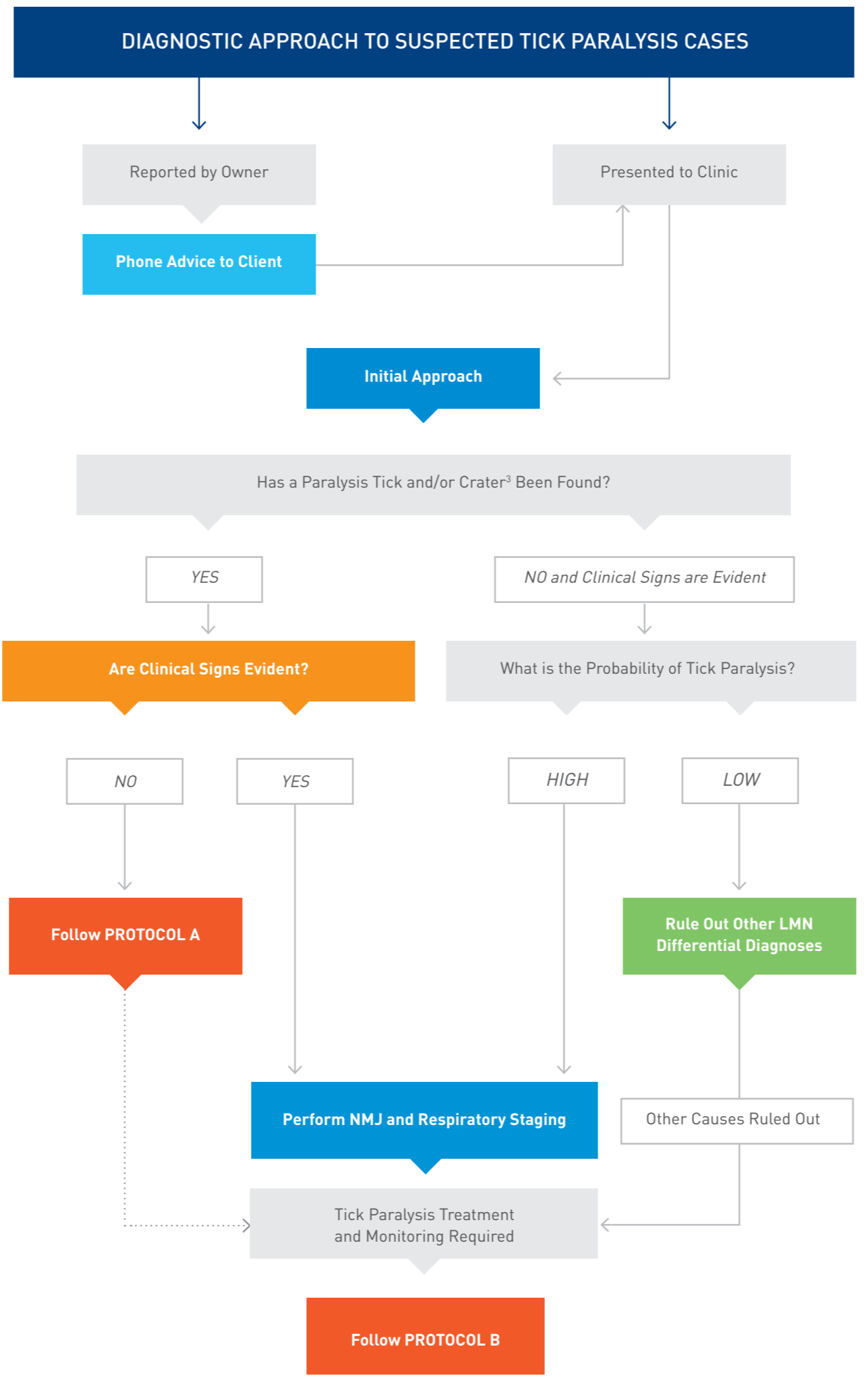

Clinical Signs

- Hind limb incoordination and paresis, progressing to paralysis
- Dyspnoea
- Inspiratory stridor (may not be present with hypoventilation¹²)
- Note: hypoventilation in dogs may present with a normal to low respiratory rate.**
- Change or loss of voice
- Gagging, grunting or coughing
- Inappetence
- Vomiting or regurgitation
- Pupillary dilation³
- Reduced palpebral reflex (may present with corneal ulcers⁵)
- Anisocoria⁵
- Unilateral facial paralysis⁵
- Unilateral reduced cutaneous trunci reflex⁵

LMN Differential Diagnosis

- Snake envenomation
- Botulism
- Tetrodotoxin or ciguatoxin toxicity
- Polyneuropathy
- Acute polyradiculoneuritis
- Chronic organophosphate toxicity
- Lasalocid/monensin (ionophore) toxicity
- Recreational drugs e.g. THC
- Prescription drug toxicity
- Canine neural angiostrongylosis
- Diffuse myopathy/polymyopathy
- Myasthenia gravis
- Metabolic disorders
- Fibrocartilaginous embolism
- Spinal disorders including IVDD

NMJ and Respiratory Staging

NMJ SCORE ¹³	
1	Mild weakness
2	Can stand but not walk
3	Cannot stand, but can right itself and maintain sternal recumbency
4	Unable to right itself, cannot maintain sternal recumbency

RESPIRATORY VAS SCORE

Clinical assessment of any respiratory dysfunction scored subjectively on a numerical rating scale between 0 and 100¹⁴

VAS scores are then allocated into quartiles:
A = 0<25, B = 25<50, C = 50<75, D = 75<100

0 No Respiratory Dysfunction 100 Most Severe Respiratory Dysfunction

TREATMENT PROTOCOLS

PROTOCOL A: NO CLINICAL SIGNS OF TICK PARALYSIS WITH EVIDENCE OF A TICK OR TICK CRATER

To be used in conjunction with *Diagnostic Approach*.

Treatment Considerations – A Risk-Benefit Approach

- Potential welfare, ethical and legal considerations include:
 - History and signalment
 - Likelihood of disease progression
 - Access to veterinary attention
 - Adverse systemic reactions to TAS
- Clinical signs usually appear:⁷
 - After 72 hours of attachment
 - With a tick size of 4 mm wide on the 4th day of attachment

Please note: There have been rare anecdotal reports of ticks of <4 mm causing clinical signs of tick paralysis, but equally of large ticks not causing disease.

Treatment Options

- Hospitalise for 24 hours for observation and tick search as per MSTs; or
- TAS treatment if:
 - High risk patient due to co-morbidity or age
 - Owner request
 - It is not feasible to admit the pet for monitoring or for the owner to return if clinical signs develop; or
- Close observation of patient by owner at home, with instructions to contact the veterinary clinic immediately if clinical signs develop
- If a cat does not present with clinical signs it is recommended to remove the tick and monitor closely for progression of clinical signs. Administration of TAS to cats who have previously been sensitised to TAS has an increased risk of anaphylaxis¹⁵

Preventative Treatment

- Administer acaricide to patient immediately if indicated
- Discuss ongoing prophylaxis for patient and all other at risk pets
- Considerations for prophylaxis selection:
 - Acaricidal label claims and speed of kill for *Ixodes holocyclus* vary with active ingredients
 - Follow label instructions
 - Likelihood of owner compliance

Owner Vigilance

- Convey that signs of tick paralysis could still develop despite tick removal³
- Ongoing monitoring for clinical signs is necessary
- Keep quiet, minimise stress and excitement and consider confinement in a temperature controlled environment
- Perform tick searches (as per MSTs) every 6-12 hours for at least the following 72 hours
- Under veterinary direction, withhold food and/or water for 12-24 hours

General Advice

- Advise importance of routine daily tick searches¹⁰ (as per MSTs), particularly if in a known tick area and during higher risk periods
- If ticks are found on people, seek medical advice



TREATMENT PROTOCOLS

PROTOCOL B: CLINICAL SIGNS OF TICK PARALYSIS WITH OR WITHOUT EVIDENCE OF A TICK OR TICK CRATER

To be used in conjunction with *Diagnostic Approach* and *Management of the Complicated Patient*

Ensure the prognosis, cost and expectations are clearly communicated to, and understood by, the owner.

Clinical signs linked with a guarded prognosis in dogs¹⁴

- Presence of inspiratory dyspnoea and/or crackles
- Progression to expiratory dyspnoea and an audible expiratory wheeze within 24 hours of hospital admission
- Retching and/or vomiting

With all cases of tick paralysis, despite appropriate treatment, the outcome can still be unpredictable.

TREATMENT

■ Tick Antitoxin Serum (TAS) – administer as soon as possible^{3,17}

- It is advised to follow the label recommendations of the relevant TAS product in use
- The dose rate of TAS remains controversial and panel members vary in their preference for dose rates*

Factors to Consider

- In deciding a dose rate, consider the extent of unbound, circulating toxin available for TAS neutralisation, versus tissue-bound toxin which is therapeutically unavailable.^{3,17} This may be determined by the size, stage and number of ticks together with the severity of clinical signs of tick paralysis based on VAS and NMJ scores³
- A 2013 study in Sydney, NSW, showed none of the systems for calculating a dose rate of TAS (mL/kg, mL/tick, mL/animal) had any significant effect on the period from presentation to discharge, in either dogs or cats. In this study, doses ranged from 0.30-3.18 mL/kg for dogs and 0.45-1.79 mL/kg for cats with a median dose of 1 mL/kg for both dogs and cats¹¹
- A 2001 study in dogs showed that increasing the dose above 0.1 mL/kg (range 0.1- 8 mL/kg) did not alter mortality rate or time to recovery¹⁰

■ IV administration is recommended

- Administer over >20 minutes^{3,18}
 - Can be diluted in 0.9% NaCl
 - Adverse reaction rate very low with slow infusion
 - Anecdotally it has been reported that cats have a higher risk of acute severe reactions, especially on repeat administration. Consider administration of TAS very slowly (>1 hour) in these cases
- Monitor mental alertness, mucous membranes, capillary refill time, respiratory rate, heart rate, pulse quality and blood pressure.¹⁸ If monitoring induces stress, consider visual assessment only
- If IV administration is not possible, for example in critically stressed cats and small dogs, consider intra-peritoneal administration³

*Please see page 26 for a peer-suggested guide on dose regimens of TAS. Reported methods used for dose rate calculation include: a standard dose rate in millilitres per kilogram; a standard volume per tick; or a standard volume per animal based on the assumption that only one tick, which inoculates a standard amount of toxin, is likely to be present.¹¹

Adverse Systemic Reactions to TAS

Although rare in dogs, can be lethal and present as either¹⁹

Tachycardia, injected mucous membranes, anxiety, piloerection, swelling of the lips, cutaneous wheals, erythema, vomiting, diarrhoea, coughing and dyspnoea (anaphylactic/anaphylactoid reaction)

Bradycardia, pale mucous membranes, hypotension, weakness, depression and reduced heart sounds^Δ

Treatment

- Discontinue TAS infusion and abort administration
- Administer adrenaline at 0.01 mg/kg IV every 5 to 15 minutes (see Table 1 below)
- If shock has already developed, give adrenaline CRI at 0.05 µg/kg/min (see Table 1 below)
- Supportive care including IV fluids and oxygen therapy
- There is no evidence to suggest that ancillary treatments (H1 and H2 antihistamines, corticosteroids, bronchodilators) are of benefit and should not be used as a substitute for adrenaline
- If the dog has recovered from the reaction, TAS can be restarted at a slower rate. N.B. TAS should NOT be restarted in feline patients

Treatment

- Discontinue TAS infusion
- Administer atropine increments at 0.01-0.04 mg/kg (total doses as high as 0.1-0.2 mg/kg may be necessary)
- Supportive care including rapid IV fluids for volume expansion and oxygen therapy
- Reassess cardiorespiratory parameters
- If improved, restart TAS infusion at a slower rate

Table 1: Adrenaline Dosage Cheat Sheet

Patient Weight (kg)	Bolus Dose IV (mL) 1 mg/mL (1:1,000) solution [^]	Bolus Dose IV (mL) 0.1 mg/mL (1:10,000) solution ^{*^}	CRI Dose IV (mL/h) 0.001 mg/mL solution ^{**}
2.5	0.025	0.25	7.5
5	0.05	0.5	15
10	0.1	1	30
20	0.2	2	60
40	0.4	4	120
60	0.6	6	180

Currently there is no evidence to support the use of premedication including atropine, adrenaline or corticosteroids to prevent adverse systemic reactions to TAS¹⁸, and there is no evidence to support the use of acepromazine or atropine to reduce time to recovery.¹¹

^Δ Also referred to as the Bezold-Jarisch Reflex

■ Stress reduction

- Sedation to be used on a case-by-case basis
 - Acepromazine at 0.01-0.05 mg/kg IV, IM or SC and/or butorphanol at 0.1-0.5 mg/kg IV, IM or SC; or
 - Butorphanol CRI at 0.05-0.3 mg/kg/h (titrate to effect) 
 - Over-sedation may impact clinical judgement and increase risk of aspiration
- Environmental
 - Quiet area with dimmed lighting
 - Consider pheromone diffusers (Adaptil® or Feliway®)²⁰

■ Full body clip

- As per the MSTS
- Ensure adequate sedation or GA to reduce stress-induced respiratory compromise

■ Administer an acaricide registered to treat and control *Ixodes holocyclus*³

■ Use clinical judgement in deciding whether parenteral anti-emetics and antacids are indicated for increased patient comfort

- There is currently no evidence available that these medications affect outcome

■ Assess and treat for aspiration pneumonia if indicated

In any severely affected dog, consider aspiration pneumonia very likely.^{13,21} Early, aggressive treatment in these cases is critical.

Aspiration Pneumonia

If aspiration pneumonia is suspected, ideally confirm diagnostically by:

- Thoracic radiography^{3,12,21} – serial radiographs may assist in monitoring progress
- Haematology (complete blood count and differential)
- If the patient is anaesthetised and intubated, broncho-alveolar lavage should be considered to obtain samples for culture and sensitivity

Other considerations where aspiration pneumonia is suspected:

- If diagnostic procedures are not possible due to stress-induced respiratory compromise and/or while awaiting culture results; broad-spectrum antibiotics (penicillins IV, cephalosporins IV, or trimethoprim-sulfonamide IV or SC) should be initiated, and escalated only if indicated by culture and sensitivity results
- For animals going home on antibiotics, recheck 5-7 days later. If the animal is still showing respiratory signs, consider a transtracheal/endotracheal wash or broncho-alveolar lavage (BAL)
- Take into consideration the contraindications for each of these antibiotics as well as protocols for antimicrobial stewardship 
- Oxygen supplementation
- Nebulisation
- IV fluid therapy to ensure adequate hydration – as per the recommendations in the Critical Care section of this document on pages 20-22

DIAGNOSTICS

Perform a risk-benefit assessment for each test and consider the potential relative oxygen cost to the patient if stress is induced³

Any intervention that raises stress levels will increase oxygen demands. In tick paralysis patients, diagnostic intervention should be carefully considered and avoided if the outcome of the test is unlikely to result in a modification to the treatment plan.

■ Pulse oximetry³

■ Blood gas analysis (if available)³

■ Packed cell volume, total protein and electrolytes³

■ Thoracic radiographs, if respiratory compromise present^{3,12,21}

■ Corneal fluorescein staining⁶

■ Full body clip (as per MSTS)

SUPPORTIVE CARE

Requirements should be tailored on an individual basis

■ As a minimum requirement, place an IV catheter aseptically (and maintain patency)

■ IV fluid therapy

Turn to the Critical Care section on page 20 for more information on fluid requirements, types and rates

■ Oxygen supplementation^{6,12}

• Methods include:

- Nasal oxygen 
- Trans-/intra-tracheal
- Oxygen chamber/cage
- Flow-by/face mask

Turn to page 23 in the Critical Care section of this document for a summary of the indications, advantages, disadvantages, and practical tips for each technique

• Essential in all cases with dyspnoea

• Humidification is helpful





■ Ocular care

- Lubrication:
 - Cellulose-containing drops⁶ (e.g. Viscotears[®], Lacri-lube[®] or Celluvisc[®]) hourly
 - Lubricating eye ointment containing paraffin (e.g. VitA-POS[®], Duratears[®]), preferably every 2 hours
- Corneal examination +/- fluorescein staining at least once daily⁶
 - Add appropriate antibiotic topically if indicated
- Consider a partial temporary tarsorrhaphy or bandage contact lenses if complete lack of the palpebral reflex

■ Soft bedding

- Place in sternal recumbency³ with head up and re-position slightly every 4-6 hours

■ Apply physiotherapy principles for recumbent patients

■ Express the bladder every 4-6 hours if indicated⁶

- Consider placing a urinary Foley catheter with a closed collection system

■ Nil per os

- A significant number of dogs with tick paralysis are found to have evidence of megaesophagus^{21,22}

■ Airway care

- Ensure patency
- Suction pharyngeal secretions as needed on a case-by-case basis (avoid causing undue stress)³
- Clear oesophagus by suctioning (achieved by passing a long soft, nasal feeding tube)³

■ IV catheter care at least once daily to monitor for any signs of phlebitis and iatrogenic infection⁶

■ Ensure environment is temperature controlled

ROUTINE MONITORING

With consideration not to cause undue stress³

- Respiratory rate, effort and pattern every 4-6 hours
- Respiratory function (SpO₂ and/or blood gases if available) every 4-6 hours

When monitoring respiratory parameters, these timelines should be only be used as a guide. More frequent checks should be carried out if required.

Respiratory Concerns

1. Upper airway obstruction: laryngeal dysfunction, mucus plug
2. Pulmonary parenchymal disease: aspiration pneumonia, pulmonary oedema
3. Unsustainable respiratory effort
4. Hypoxaemia
5. Hypoventilation

■ Check body temperature every 4-6 hours to ensure adequately maintained

■ Check heart rate and rhythm every 4-6 hours

■ Neurological examination every 12-24 hours to ascertain case progression, with restaging as necessary

- Consider serial videos for objective comparison

■ Tick search regularly³ as per MSTs

■ Electrolytes (and/or packed cell volume) every 24 hours or more frequently as indicated

■ Biochemistry if indicated

■ Measure bodyweight every 24 hours

- Consider measuring fluid inputs and outputs

MANAGEMENT OF THE COMPLICATED PATIENT

APPROACH TO ONGOING MONITORING OF TICK PARALYSIS CASES

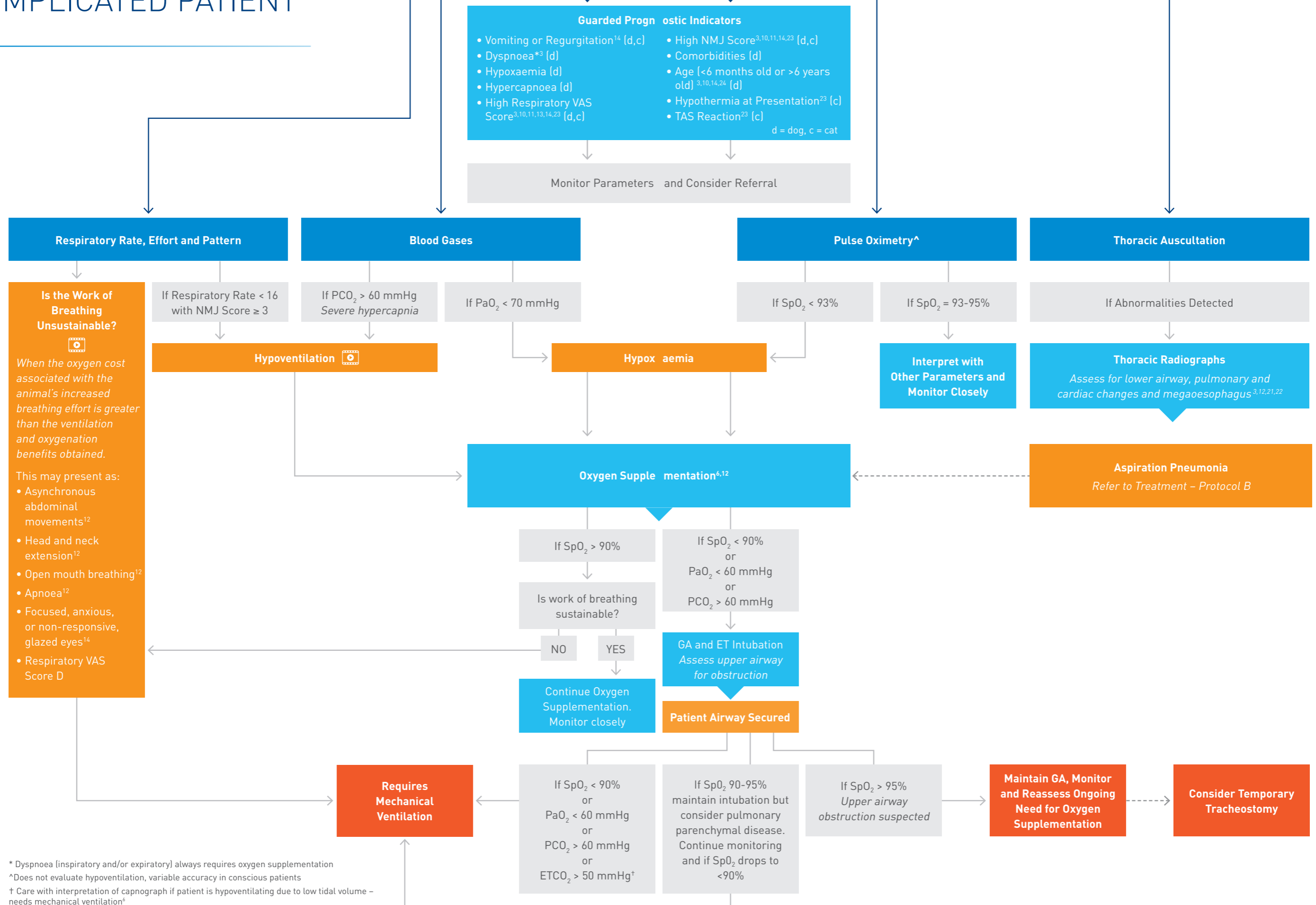

* Dyspnoea (inspiratory and/or expiratory) always requires oxygen supplementation

[^]Does not evaluate hypoventilation, variable accuracy in conscious patients

[†] Care with interpretation of capnograph if patient is hypoventilating due to low tidal volume – needs mechanical ventilation⁶

FELINE PATIENTS: THE DIFFERENCES

The following outlines specific considerations for feline tick paralysis patients and is designed to be read as an adjunct to the *Diagnostic Approach, Protocol A, Protocol B and Management of the Complicated Patient*.

Risk Factors associated with a higher mortality rate ²³	Factors that reduce the risk of mortality ²³
<ul style="list-style-type: none"> • Advanced respiratory scores • Advanced gait scores • Hypothermia at presentation • TAS reaction 	<ul style="list-style-type: none"> • Coat clipping • TAS administration • Mechanical ventilation (in cats with respiratory failure)
<p>Cats who have previously had TAS or canine blood products are at a higher risk of anaphylaxis to repeat TAS administration¹⁵</p>	

Initial Clinical Presentation

- More likely to be stressed and anxious⁹ compared to dogs
Please note, care should be taken when handling feline patients as upper airway obstruction can be acute and life threatening when exacerbated by stress
- Pronounced changes in phonation
- Hypoventilation in cats may present with a normal to low respiratory rate
- LMN paresis⁹
- Tail may be unaffected⁹
- Bladder voiding dysfunction⁹

Treatment

- It is paramount to minimise stress at all times
 - Ensure adequate sedation and treat in a quiet, dark, temperature controlled environment⁹
 - Handle away from dogs to reduce stress⁶
- Cats are more likely to have an anaphylactic reaction to TAS than dogs¹⁹
 - TAS reactions have been reported in 9% of cats treated with TAS²³
- Supplement oxygen if indicated using an oxygen cage⁶

Nursing Care

- Minimise handling of cats^{6,9}
- Consider the use of Feliway^{®20} (e.g. soak towels, rub on face, diffuser)
- Due to laryngeal sensitivity, care should be taken with procedures involving the pharyngeal/laryngeal region (e.g. suctioning)

Anaesthesia and Sedation

- Ensure the provision of adequate sedation for feline tick paralysis patients
 - Cats more commonly require sedation and are less likely to require a general anaesthetic and endotracheal intubation compared to dogs⁹
 - If anaesthesia is required, monitor the depth closely as total intravenous anaesthesia drugs may be cumulative
- Refer to pages 24-25 in the Critical Care section for suggested sedation/anaesthesia protocols.**

Relevant Considerations

- Cats rarely develop aspiration pneumonia⁶
- Hypoventilation is the more common cause of respiratory failure⁶
- Megaoesophagus is not seen as in dogs^{3,21}
- The reported survival rate for mechanical ventilation in cats with tick paralysis is 83.3%²⁵
- The reported mortality rate of cats with tick paralysis is lower than in dogs (2%¹⁵ and 6.9%¹⁴ respectively)
- In cats multiple ticks and a higher NMJ score are associated with a longer time to recovery¹¹

Prevention

- Application of a registered acaricide for control of *Ixodes holocyclus* in cats
- Follow label instructions
- Tick search
 - The pattern of distribution includes the head, neck, under the chin, hard palate, between the shoulder blades, caudal to the elbow, chest/belly, flank/back, legs, external anus, inside the anus and the tail^{5,9} 

TIPS FOR TRANSPORTATION OF TICK PARALYSIS CASES TO REFERRAL CENTRES

Refer Early

- See *Management of the Complicated Patient*

Things to consider:

- Ideally critical patients with tick paralysis should be transported anaesthetised, endotracheally intubated and have positive pressure ventilation provided manually (Ambu-bag) or via a transport ventilator with an oxygen supply
- For cases that aren't anaesthetised, they should be heavily sedated on oxygen insufflation via nasal line(s) or oxygen cage

Resuscitation drugs, laryngoscope, endotracheal tubes, Ambu-bag and anaesthetic agents should be readily available

- Advise referral centre of arrival time

If patient is anaesthetised

- Vet and/or vet nurse recommended to travel with patient to maintain airway and monitor general anaesthesia
- Owner assistance not recommended

Legal considerations

- Oxygen tank storage during transportation

TIPS FOR BRACHYCEPHALIC BREEDS

- Assessment and maintenance of airway patency is vital
- Consider existing or previous upper airway disease
- Consider trans-tracheal oxygen supplementation in cases with upper airway obstruction or in patients that won't tolerate intra-nasal oxygen
- Avoid over-sedating brachycephalic patients as it can further compromise upper airway patency
- Consider general anaesthesia and endotracheal intubation +/- mechanical ventilation early in the course of the disease
- A temporary tracheostomy may be required in cases with upper airway obstruction, or to facilitate a less complicated recovery post general anaesthetic and endotracheal tube placement
- Patients with a temporary tracheostomy need constant monitoring
- Monitor body temperature for early detection and correction of hyperthermia or hypothermia
- Keep in a temperature controlled environment
- Manage owner expectations with regards to increased risk of morbidity

MANAGING HYPOVENTILATION WITH LIMITED VETERINARY FACILITIES

- If hypoventilation is the suspected cause of an animal's deterioration:
 - Remove or reduce the level of sedation as this may be contributing to hypoventilation
 - Maintain the patient in sternal position
 - Perform intermittent manual positive pressure ventilation under general anaesthesia to help reduce respiratory muscle fatigue
 - Oxygen supplementation is recommended 24 hours a day for all respiratory compromised patients

INTENSIVE CARE OF THE ANAESTHETISED AND INTUBATED PATIENT

- Ocular care (refer to *Nursing Care – Protocol B*)
- Oral care⁶
 - Consider using intravenous giving set tubing as ET tube ties
 - Keep the mouth slightly open with small mouth gags to reduce pressure on the tongue. Care in cats as prolonged forced opening of the jaw may cause central blindness²⁶
 - Rinse the mouth 4 hourly. Use dilute chlorhexidine (0.05% solution) first, then continue with sterile saline
 - Gentle brushing of teeth with an extra soft toothbrush may be beneficial
 - Apply glycerine to keep the tongue moist or wrap the tongue in moist swabs
 - Re-position the pulse oximeter probe every 2-4 hours to prevent pressure necrosis
- Change the ET tube as necessary
 - The frequency depends on the quantity of secretions and risk of ET tube obstruction
 - Use a new or sterile ET tube placed aseptically
- Monitor electrolytes, packed cell volume/total protein and blood glucose every 12 hours
- Assess blood gases when necessary (or ideally, every 6 hours)
- Consider performing a complete blood count and biochemistry panel every 24 hours
- Measure fluid inputs and outputs
- Measure bodyweight every 12-24 hours



CRITICAL CARE

FLUID THERAPY

HYDRATION STATUS

This is an estimate of the percentage reduction in extracellular fluid using clinical and laboratory parameters. The clinical signs of dehydration do not result in linear changes in the parameters described due to patient variance (e.g. an obese patient will have less skin tent than a cachectic patient).

Table 2: Physical Findings Associated with Inadequate Tissue Perfusion (From DiBartola, S.P. (2011)²⁷)

Assessment	Confounding Factors
Mucous Membranes	
Pale pink	Vasoconstriction caused by pain or anxiety Anaemia
Pale	Volume loss overestimated because of vasoconstriction caused by pain or anxiety
Dark pink or red	Vasodilatation and may be interpreted as normal volume Haemoconcentration may be interpreted as normal volume
Capillary Refill Time	
	<1 sec may be considered adequate perfusion Difficult to interpret if peripherally vasoconstricted because of pain or anxiety

Table 3: Confounding Factors of Physical Findings Associated With Dehydration (From DiBartola, S.P. (2011)²⁷)

Assessment	Confounding Factors
Skin turgor ("tent")	Young animals with subcutaneous fat Obese animals with subcutaneous fat Cachectic animals Geriatric animals with loss of tissue elasticity
Mucous Membranes	
Dry	Panting, tachypnoea, dyspnoea
Moist	Nauseated, vomiting, drinking
Position of the globe	Cachexia
Perfusion status	Affected by rate of fluid loss; chronic loss may not affect perfusion parameters until a large volume is lost

Table 4: Physical Signs Associated With Dehydration (From DiBartola, S.P. (2011)²⁷)

Percent Dehydration	Physical Signs
<5	Not detectable
5-6	Mild loss of skin elasticity
6-8	Definite loss of skin elasticity May have dry mucous membranes May have depressed globes within orbits
8-10	Persistent skin tent with slow return because of loss of skin elasticity
10-12	Persistent skin tent with slow return because of loss of skin elasticity Depressed globes within orbits Dry mucous membranes Signs of perfusion deficits (CRT >2 sec, tachycardia)
12-15	Signs of shock Death

Note: The association between percent dehydration and circulatory compromise must also be considered with rate of fluid loss. Chronic fluid loss may result in severe dehydration, but perfusion may be adequate; however, fluid loss occurring acutely will result in circulatory collapse at an estimated lower level of hydration. Therefore perfusion status cannot consistently be used to assess hydration status.

ELECTROLYTE AND ACID-BASE STATUS

Comprehensive patient assessment for fluid therapy also requires evaluation of electrolyte and acid-base status. This evaluation is beyond the scope of the tick guidelines and the interested reader is referred to the chapter 'Daily Fluid Therapy' in the textbook by Silverstein and Hopper: *Small Animal Critical Care Medicine* 2nd ed.²⁸

FLUID THERAPY KEY POINTS

- Maintenance fluid therapy is indicated for all patients affected by tick paralysis because nil by mouth is anticipated for at least 24 hours
- Fluids should be administered cautiously in patients with tick paralysis because of the known incidence of pulmonary oedema in dogs¹³
- For maintenance fluid requirements:

2.5 mL/kg/h is a reasonable maintenance rate for balanced crystalloid fluids in patients affected by tick paralysis

The specific maintenance calculation is Fluid rate (mL/h) = $((BW \times 30) + 70) / 24$

Fluid therapy should be tailored to individual patient needs

- **Fluid Plan** = Maintenance + replacement volume administered over 24 hours if >7.5% dehydrated*

Fluid Choice

Replacement crystalloids recommended:

Hartmann's[^]

Plasma-Lyte 148

0.9% NaCl

*This plan differs from typical veterinary patients because ongoing losses are not added to the calculation. The replacement volume is administered at the same rate over 24 hours. Only when the dehydration is clearly above 7.5% are replacement components added. Patients without clinical signs of dehydration administer maintenance fluids only.

[^]Preferred choice for most patients with tick paralysis is compound sodium lactate (Hartmann's solution). It has a buffer, contains some potassium, and has a more physiological chloride concentration than normal saline.

■ **Additives**

Potassium supplementation is warranted in most patients due to reduced intake and increased losses through vomiting/regurgitation. Use the following table as a guide.

Table 5: Guidelines for Routine Intravenous Supplementation of Potassium in Dogs and Cats (Adapted from DiBartola, S.P. (2011) ²⁷)			
Serum Potassium Concentration (mEq/L)	mEq KCl to Add to 250 mL Fluid	mEq KCl to Add to 1 L Fluid	Maximal Fluid Infusion Rate* (mL/kg/h)
<2.0	20	80	6
2.1-2.5	15	60	8
2.6-3.0	10	40	12
3.1-3.5	7	28	18
3.6-5.0	5	20	25

*So as not to exceed 0.5 mEq/kg/h

MONITORING FLUID THERAPY REQUIREMENTS

- Fluid requirement needs to be calculated for individual patients, and will be affected by age and concurrent disease. The most important component of fluid therapy is to monitor the response of the patient to the fluid being administered and to readjust the strategy as necessary
- Repeat physical examination every 12 hours
 - Measure bodyweight every 12 hours
 - Repeat PCV/TP and electrolytes as required
- Reduce fluid rate if there are signs of the following:
 - Weight increase > than % dehydration. For example, if a patient is 10% dehydrated and their weight increases by more than 10% then this could indicate overhydration/positive fluid balance
 - Overhydration - oedema or ‘jelly like’ presence subcutaneously
 - Tachypnoea and signs of pulmonary oedema

OXYGEN SUPPLEMENTATION

Table 6: Indications, Advantages, and Disadvantages of different methods for Oxygen Supplementation					
Technique	Indication	FiO ₂	Advantages	Disadvantages	Procedure
Flow-by	Short term therapy only	40%	Quick, non-invasive	Low FiO ₂ achieved Patient may not tolerate procedure High flow oxygen required	Hold high flow oxygen line 5 cm from nares and concentrate with a loosely fitting face mask if patient will tolerate
Nasal oxygen 	Short and long term therapy	50-70% increases with flow rate	Good all round technique in dogs. Patients will tolerate for extended periods, high FiO ₂ achieved	Less effective in brachycephalic dogs and all cats. Some patients will not tolerate	Place 5-10 Fr soft rubber tube into nasopharynx via the nasal cavity by directing the tube medially and ventrally. Spray a small amount of local anaesthetic in nare first to desensitise. Flow rate starts at 100 mL/kg/min and titrated to effect and patient comfort
Oxygen chamber	Long term therapy	40-90%	Very effective and non-invasive. Technique of choice in cats	Larger patients can overheat in cage Oxygen concentration returns to 21% when door opened Difficult to monitor patient other than visual observations	Can buy commercial cage. Concentrate oxygen using high flow into a relatively sealed cage or container and measure internal FiO ₂
Trans-tracheal Intra-tracheal	Long-term therapy	50-100%	High FiO ₂ achieved with minimal flow rate Can be tolerated for extended period	Trans-tracheal O ₂ requires catheterisation of the trachea Intra-tracheal Oxygen can only be delivered when an ET tube is placed (patient anaesthetised)	Trans-tracheal: Place large bore (14g) IV catheter into the trachea then feed a 3 Fr rubber feeding tube through the catheter and into the trachea. Remove catheter, place tape wing and suture to skin to secure Intra-tracheal: Place soft rubber tube down the ET tube to the level of the distal trachea and administer oxygen at 50 mL/kg/min titrated to effect

SEDATION AND ANAESTHESIA

SEDATION

Choices of which sedative to use include: **(drugs in bold are considered first-line)**

- **Acepromazine 0.01–0.05 mg/kg IV or SC** (maximum of 2 mg total dose, take into account patient's age and health status, administer slowly IV if possible)
- **Butorphanol 0.1–0.5 mg/kg IV or SC**, CRI of 0.05-0.3 mg/kg/h 
- Methadone 0.1–0.3 mg/kg IV, IM or SC
- Buprenorphine 10-30 µg/kg IV or SC, mainly for cats, use with ACP or diazepam, takes about 30 minutes to take effect
- Diazepam 0.1-0.2 mg/kg IV or IM, use with an opioid
- Midazolam 0.1-0.3 mg/kg/hr, use with a butorphanol CRI, can result in profound sedation/stage 1 anaesthesia. Make up to 1 mg/mL (50 mg vial up to 50 mL, 15 mg vial up to 15 mL)

ANAESTHESIA

Anaesthetic options for patients requiring mechanical ventilation include:

- **Propofol 0.05 – 0.6 mg/kg/min with midazolam +/- butorphanol.** Start at about 0.1 mg/kg. Often when used in combination with an opioid and benzodiazepine only small amounts are needed making it moderately cost effective. A practical starting rate is 0.5 mL/kg/h of propofol 1% which can be titrated up or down. Watch for the cumulative effect +/- Heinz bodies in cats, and high doses will cause significant lipaemia. For this reason, alfaxalone is the preferred drug in cats
- **Alfaxalone 2-4 mg/kg/h** (lower dose than stated on current label)
- Fentanyl 4-20 µg/kg/h when used in combination with midazolam. Cardiovascularly stable and can be titrated, but is expensive

Table 7: Butorphanol Bolus and CRI Doses			
Patient Weight (kg)	Bolus Dose IV (mL) 10 mg/mL solution [^]	CRI Dose IV (mL/h) 0.2 mg/mL solution ^{**}	CRI Dose IV (mL/h) 0.1 mg/mL solution ^{**}
	[^] dose rate 0.1 mg/kg	*10 mg butorphanol made up to 50 mL using crystalloid solution †dose rate 0.25-1.5 mL/kg/h	#10 mg butorphanol into 100 mL 0.9% NaCl bag +Dose rate 0.5-3.0 mL/kg/h
2.5	0.025	0.625-3.75	1.25-7.5
5	0.05	1.25-7.5	2.5-15
10	0.1	2.5-15	5-30
20	0.2	5-30	10-60
40	0.4	10-60	20-120
60	0.6	15-90	30-180

Choose a concentration of butorphanol CRI suitable for available fluid pumps and take into consideration total fluid rate for patient.
 2.5 mL/kg/h is a reasonable maintenance rate for balanced crystalloid fluids in patients affected by tick paralysis.
 The specific maintenance calculation is:
 Fluid rate (mL/h) = ((BW X 30) + 70) / 24
 The temperament, age, and clinical status of the patient should also be considered when choosing a dose rate.

TAS DOSES USED BY PANEL MEMBERS

There is currently insufficient evidence to support a consensus panel recommendation for dosing TAS. In the absence of a panel recommendation, the doses on this page represent the current opinion of a number of individual panel members.

HEATHER RUSSELL

Cats: 10 mL diluted to 30 mL with saline (10 mL TAS + 20 mL saline) administered over 3 hours at 10 mL/hr. We start slowly and increase gradually for the first 30 minutes if no reactions.

Dogs: minimum of 10 mL, maximum of 25 mL. (1 mL/kg in the middle) Consider increasing total volume if two or more ticks. We dilute 50:50 with saline and give over 30-60 minutes.



ROB WEBSTER

I approach it on a case-by-case basis. My general rule of thumb is to treat to excess: Most dogs receive 20 mL per dog, or 1 mL/kg whichever is larger. Small dogs <7.5 kg get 10 mL.

All cats receive 10 mL.

If the patient is in congestive heart failure and the TAS volume is potentially harmful I reduce the dose further.



JUSTIN DANIEL

Cats: 12 mL for all cats

Dogs:

0-5 kg	12 mL
5-10 kg	20 mL
11-15 kg	2 mL per kg
16-25 kg	1.5 mL per kg
>25 kg	1 mL per kg

If there is >1 tick, then I'll quite often give 1.5 x the doses listed above.





Boehringer Ingelheim Veterinary Medical Services comprises the collective knowledge and experience of veterinarians and animal scientists committed to the provision of evidence-based advice to support our customers in maximising animal wellbeing.

Working across multiple animal species, the team provides technical support via educational programs, events, clinical studies and dedicated local in-field resources. To access a comprehensive library of technical and educational resources please visit www.animalhealthacademy.com.au. When registering for the first time, please use the access code: *myAcademy*

Boehringer Ingelheim Veterinary Medical Services can be contacted via a 24/7 veterinary technical assistance line on **1800 808 691**, or by email at CustomerCare.Australia@boehringer-ingelheim.com

References

1. Fitzgerald, M.P. (2007) Tick toxicity in a cat caused by the larval stage of *Ixodes holocyclus*. *Aust Vet Pract*, 32-34.
2. Zenner, L., et al (2006) Evaluation of four manual tick-removal devices for dogs and cats. *Vet Rec*, 159(16), 526-9.
3. Atwell, R., The Merck Veterinary Manual, in *Overview of Tick Paralysis*. 2014, Merck & Co., INC., Whitehouse Station, NJ, USA.
4. Atwell, R. (2016) 'Letter to the editor; very early signs of tick paralysis (*Ixodes holocyclus*) – are we missing them?' *Aust Vet Pract*, (46), 110.
5. Holland, C.T. (2008) Asymmetrical focal neurological deficits in dogs and cats with naturally occurring tick paralysis (*Ixodes holocyclus*): 27 cases (1999-2006). *Aust Vet J*, 86(10), 377-84.
6. Webster, R., et al (2011) Perspective 93, Round Table Discussion, Part 2, Replies to Tick Paralysis in the cat. *C&T*, (261), 31-48.
7. Atwell, R. (2015) Re: *Ixodes holocyclus* in cooler climate regions. *Aust Vet J*, 93(1-2), N24.
8. Atwell, R., et al (2000) The attachment sites of the paralysis tick (*Ixodes holocyclus*) on dogs. *Aust Vet Pract*, 30(2), 68-71.
9. Schull, D.N., et al (2007) Tick toxicity in cats caused by *Ixodes* species in Australia: a review of published literature. *J Feline Med Surg*, 9(6), 487-93.
10. Atwell, R.B., et al (2010) Prospective survey of tick paralysis in dogs. *Aust Vet J*, 79(6), 412-8.
11. Westwood, M.N., et al (2013) Clinical presentation and treatment of tick paralysis in dogs and cats in Sydney (2001-2010). *Aust Vet J*, 91(12), 491-498.
12. Webster, R.A., et al (2013) Management of respiratory failure from tick paralysis. *Aust Vet J*, 91(12), 499-504.
13. Webster, R.A., et al (2013) Histopathological changes in the lungs from dogs with tick paralysis: 25 cases (2010-2012). *Aust Vet J*, 91(8), 306-11.
14. Boehringer Ingelheim/Atwell, R. Data on File 2001 & 2008.
15. Padula, A., et al. 2019 Unpublished data.
16. Schull, D., et al (2007) The use of tick antitoxin serum and associated therapy for the treatment of dogs with *Ixodes holocyclus* toxicity. *Aust Vet Pract*, 37(3), 90-97.
17. Atwell, R., (2010) Tick anti (toxin) serum - an overview of knowns and unknowns. *Merial Technical Bulletin*.
18. Schull, D. (2008) The use of tick antitoxin serum (TAS) and associated drug therapies for the management of *Ixodes holocyclus* toxicity in dogs. *PhD Thesis*. University of Queensland.
19. Atwell, R.B., et al (2001) Reactions to tick antitoxin serum and the role of atropine in treatment of dogs and cats with tick paralysis caused by *Ixodes holocyclus*: a pilot survey. *Aust Vet J*, 79(6), 394-7.
20. Scherk, M. *Respectful Cat Handling vs. Cat Wrangling in the ER and ICU: A Critical Time to be Cat Friendly*. In: International Veterinary Emergency and Critical Care Symposium. 2015. Washington DC.
21. Day, J., et al (2008) Findings of the thoracic radiographs of dogs and cats with tick toxicity. *Aust Vet Pract*, (38), 86-90.
22. Atwell, R., et al (2001) Megaesophagus in dogs with tick paralysis (*Ixodes holocyclus*). *Aust Vet Pract*, 31(2), 75-79.
23. Leister, E., et al (2018) Clinical presentations, treatments and risk factors for mortality in cats with tick paralysis caused by *Ixodes holocyclus*: 2077 cases (2008-2016). *J Feline Med Surg*, 20(6), 465-478.
24. Epplston, K.R., et al (2013) Distribution, seasonality and risk factors for tick paralysis in Australian dogs and cats. *Vet Parasitol*, 196(3-4), 460-8.
25. Webster, R.A., et al (2013) Indications, durations and outcomes of mechanical ventilation in dogs and cats with tick paralysis caused by *Ixodes holocyclus*: 61 cases (2008-2011). *Aust Vet J*, 91(6), 233-9.
26. Stiles, J., et al (2012) Post-anesthetic cortical blindness in cats: twenty cases. *Vet J*, 193(2), 367-73.
27. DiBartola, S.P. (2011) Monitoring Fluid Therapy and Complications of Fluid Therapy. In: *Fluid, Electrolyte and Acid-Base Disorders in Small Animal Practice*. Elsevier Saunders. 387.
28. Silverstein, D., et al (2014) *Small Animal Critical Care Medicine*. 2nd ed. Elsevier.
29. DiBartola, S.P. (2011) Disorders of Potassium: Hypokalemia and Hyperkalemia. In: *Fluid, Electrolyte and Acid-Base Disorders in Small Animal Practice*, 4th. Elsevier Saunders. 107.

Disclaimer: This document aims to provide guidance to veterinarians managing tick paralysis cases of dogs and cats, and should not replace the attending veterinarian's clinical judgement of individual cases. Drugs and dosages represent the opinions of the panel members and are correct at the time of publication.

NexGard*
SPECTRA

NexGard**

FRONTLINE**

Boehringer Ingelheim Animal Health Australia Pty Ltd. Level 1, 78 Waterloo Road, North Ryde, NSW 2113 Australia

© 2019 Boehringer Ingelheim Animal Health Australia Pty Ltd.

© NEXGARD, NEXGARD SPECTRA, and FRONTLINE are all registered trademarks of the Boehringer Ingelheim Group.

*NEXGARD and NEXGARD SPECTRA are not registered for use in cats.

**FRONTLINE SPRAY is registered to control paralysis ticks on dogs and cats when used at three weekly intervals.

FRONTLINE PLUS is registered to control paralysis ticks on dogs when used at two weekly intervals. PET-0093-2019

